

PLAN SHOWING THE PROPOSED CONSTRUCTION OF
 STILT +4 FLOORS OF CORPORATE OFFICE BUILDING
 AT OLD DOOR NO: 167, NEW DOOR NO: 14,
 GREAMS LANE, (OFF GREAMS ROAD), THOUSAND LIGHTS,
 CHENNAI - 600 006. COMPRISED OLD S.NO: 417, OLD R.S.NO: 647,
 NEW R.S.NO: 64/10, BLOCK NO: 13, OF NUNGAMBAKKAM
 VILLAGE, EGMORE - NUNGAMBAKKAM TALUK,
 GREATER CHENNAI CORPORATION,
 DIVISION - 111, ZONE - IX.

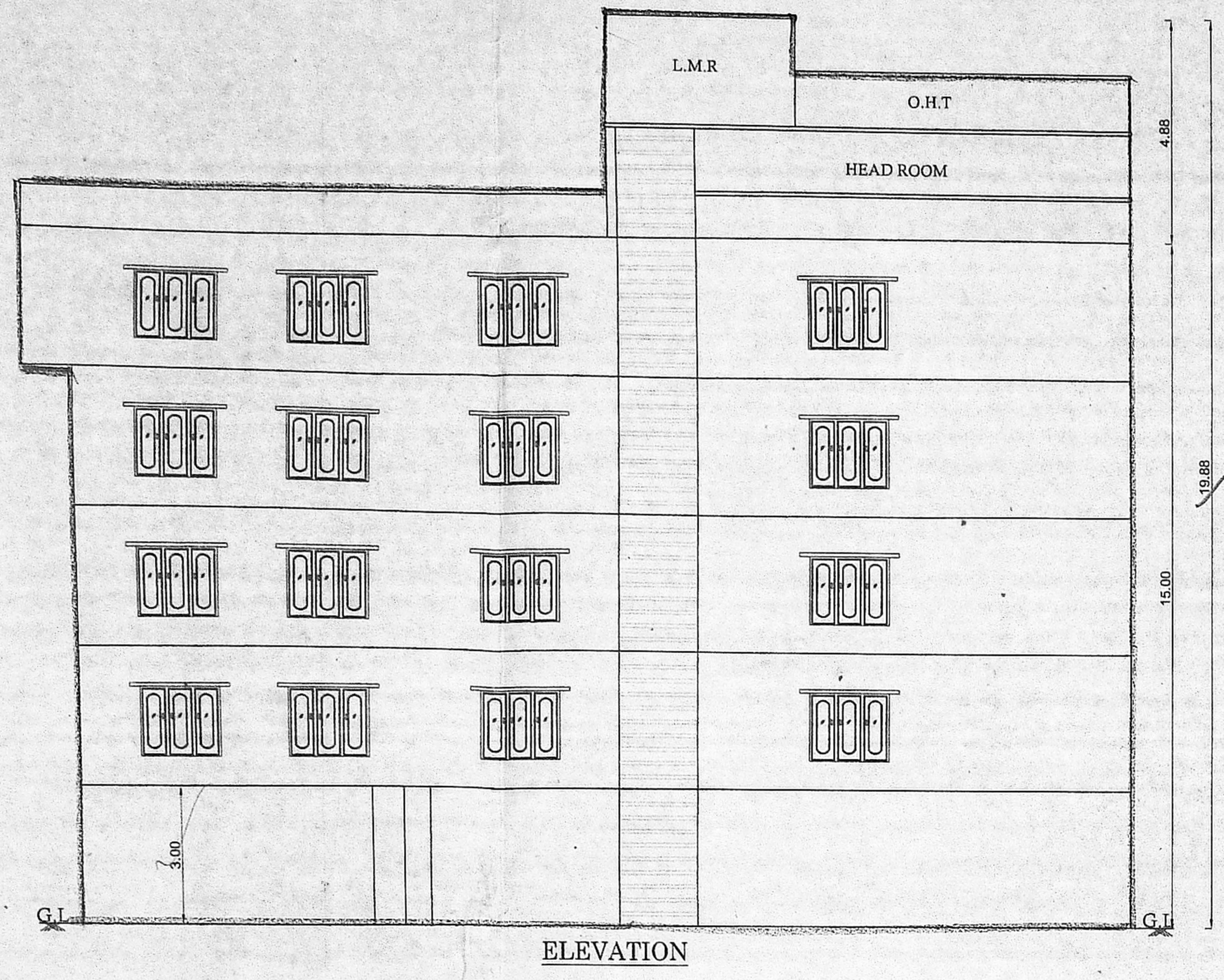

ELEVATION

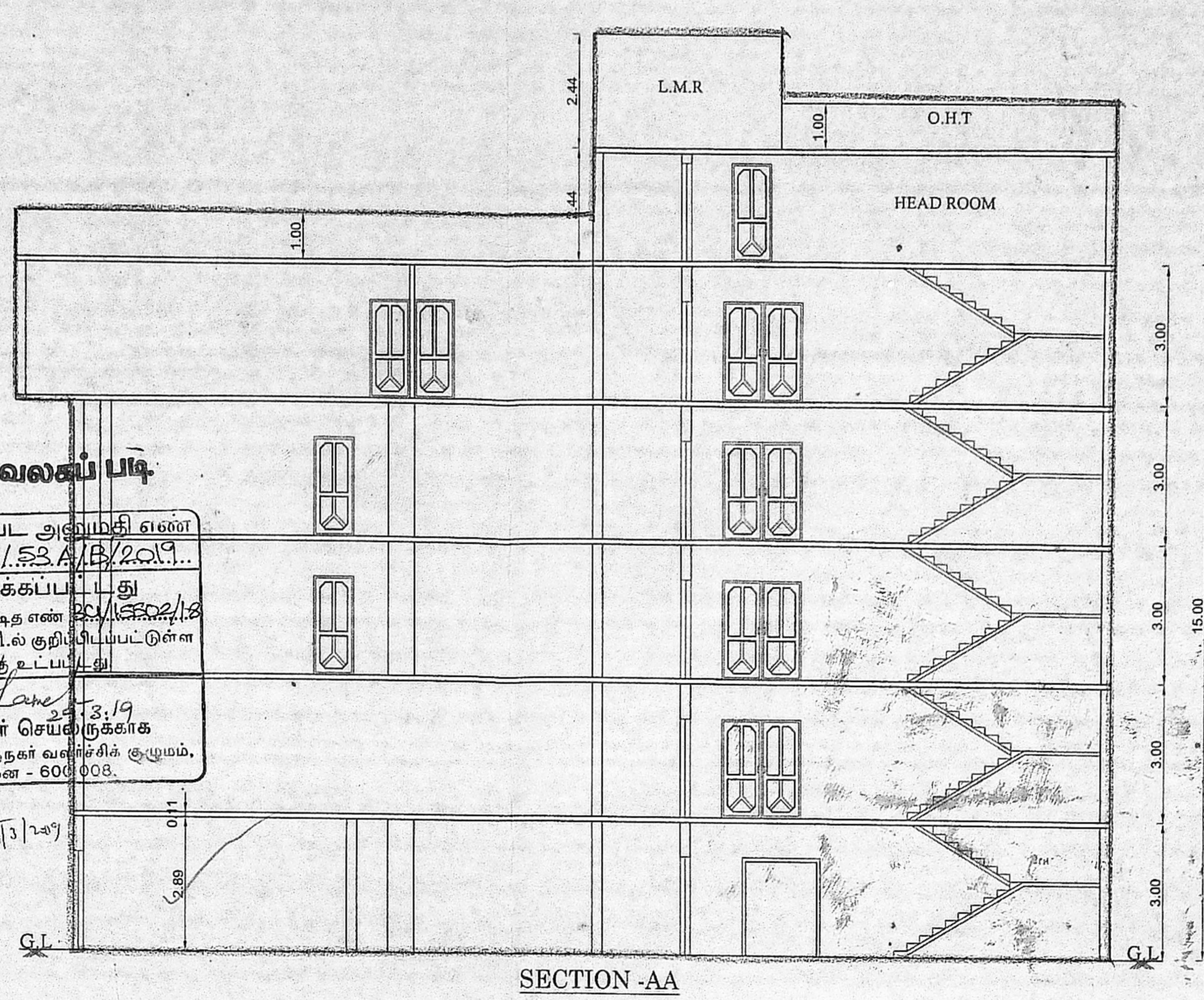

SECTION -AA

அலுவலகப் பிடி
 திட்ட வரைபட அனுமதி எண்
 B/Sol.Rtdg/53A/B/2019
 ஒப்புளிக்கும்படி
 இவ்வலுவலகக் கைது எண் 36/1552/19
 நாள் 24.02.2019 ஆதிக்கப்பட்டுள்ள
 வரையறைகளுக்கு உட்பட்டது
 56/1552/19
 உறுப்பினர் செய்திருக்கக்
 சென்னைப் பெருநகர் வளர்ச்சிக் குழுமம்,
 சென்னை - 600 006.
 24/02/2019

JOINERIES:-

RS	ROLLING SHUTTER	3.05 x 2.13
MD	MAIN DOOR	1.80 x 2.13
D	DOOR	1.20 x 2.13
D1	DOOR	0.90 x 2.13
D2	DOOR	0.75 x 2.13
W	WINDOW	1.80 x 1.20
W1	WINDOW	1.20 x 1.20
W2	WINDOW	0.60 x 1.20
V	VENTILATOR	0.60 x 0.60

SPECIFICATION

FOUNDATION	: COLUMN FOOTING
BRICK WORK	: C.M 1:6 FOR SUPER STRUCTURE
PLASTERING	: C.M 1:5 FOR WALLS & 1:3 FOR CEILING
CEMENT PAINT	: 2 COATS FOR WALLS & 1 EXTRA COAT FOR CEILING
R.C.C	: 1:2:4 FOR SLABS & LINTELS
WOOD WORK	: ALL WOOD WORKS IN BEST QUALITY TIMBER
WEATHERING COURSE	: B.JELLY LIME MORTAR OVER ROOF SLAB ONE LAYER OF COUNTRY TILES

AREA STATEMENT:-

PLOT EXTENT AS PER TSLR	1411.00 Sqm
PLOT EXTENT AS PER DOCUMENT (LEAST)	1404.68 Sqm
PLOT EXTENT AS PER SITE	1405.21 Sqm

FLOOR	F.S.I AREA IN Sqm
STILT FLOOR	-
FIRST FLOOR	522.80
SECOND FLOOR	582.88
THIRD FLOOR	582.88
FOURTH FLOOR	627.19
TOTAL	2315.75

FSI	$\frac{2315.75}{1404.68} = 1.649$
CAR PARKING REQUIRED - 20 NOS	TW PARKING REQUIRED - 77-NOS
CAR PARKING PROVIDED - 20 CARS	TW PARKING PROVIDED - 82 NOS
COLOUR INDEX:-	
PROPOSED	
ROAD	
BOUNDARY	
	SCALE - 1 : 100

NOTE: ALL MEASUREMENTS ARE IN METER

For APOLLO HOSPITALS ENTERPRISE LTD.
 Sing (Retd) K.R. Chakravarani
 Civil Projects Officer
 Apollo Global Projects Consultancy Division

APPLICANT SIGNATURE
 FOR APOLLO HOSPITALS ENTERPRISE LIMITED
 CHENNAI.

P.V. PRAVEEN KUMAR
 REGISTERED ARCHITECT G-1
 RAJ-171102/012
 CREA

ARCHITECT / LICENSED SURVEYOR

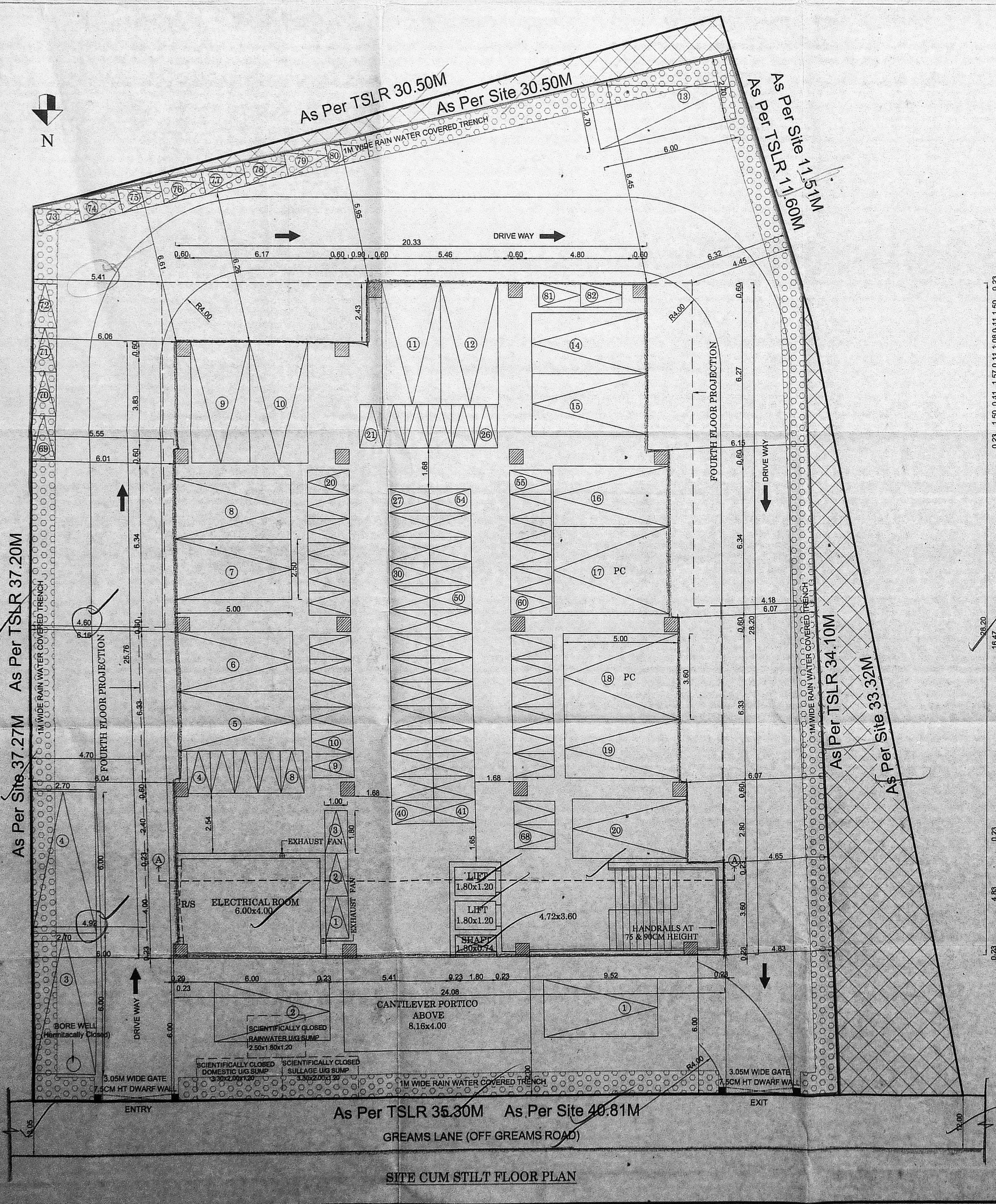

SITE CUM STILT FLOOR PLAN

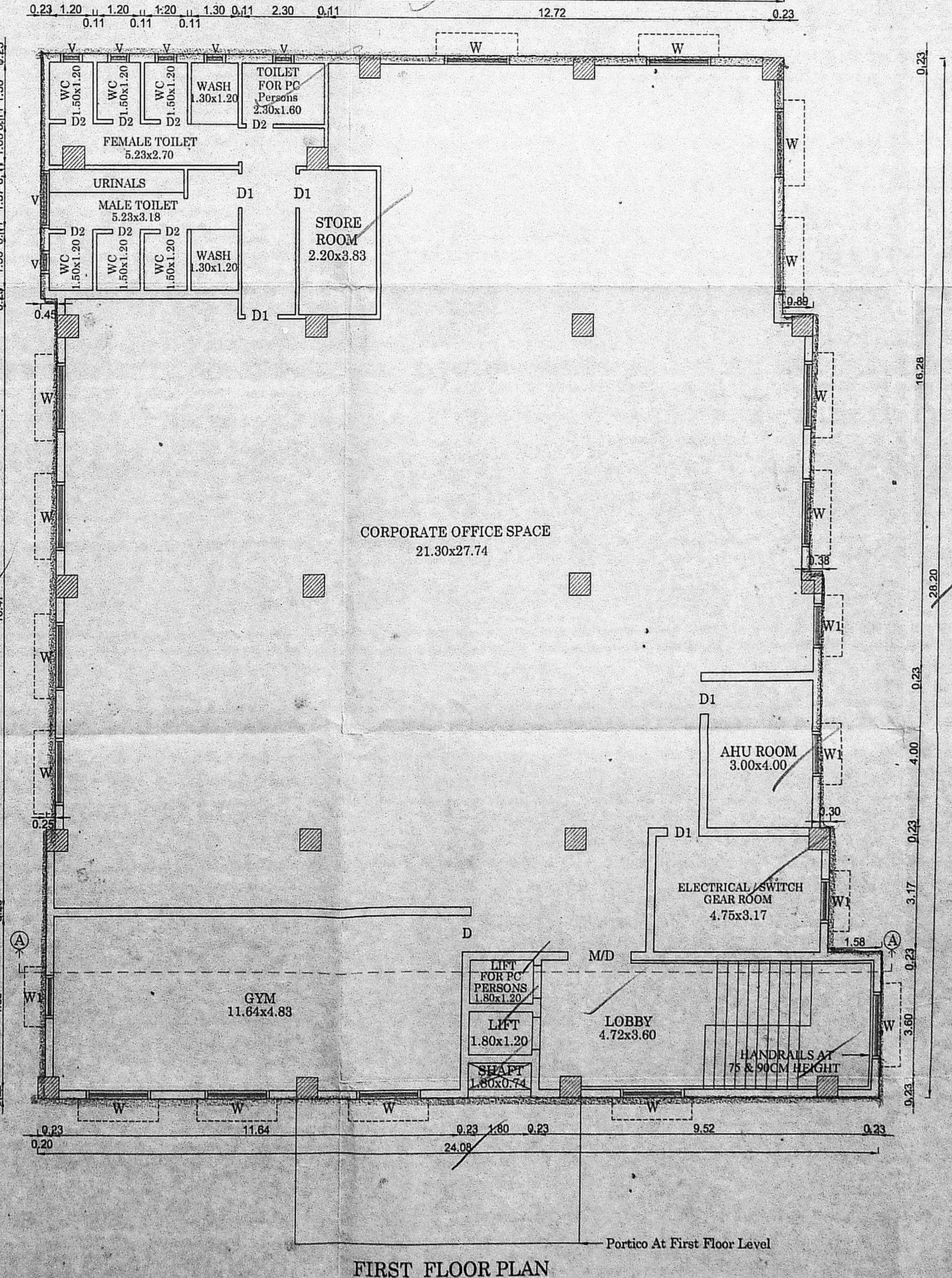

FIRST FLOOR PLAN

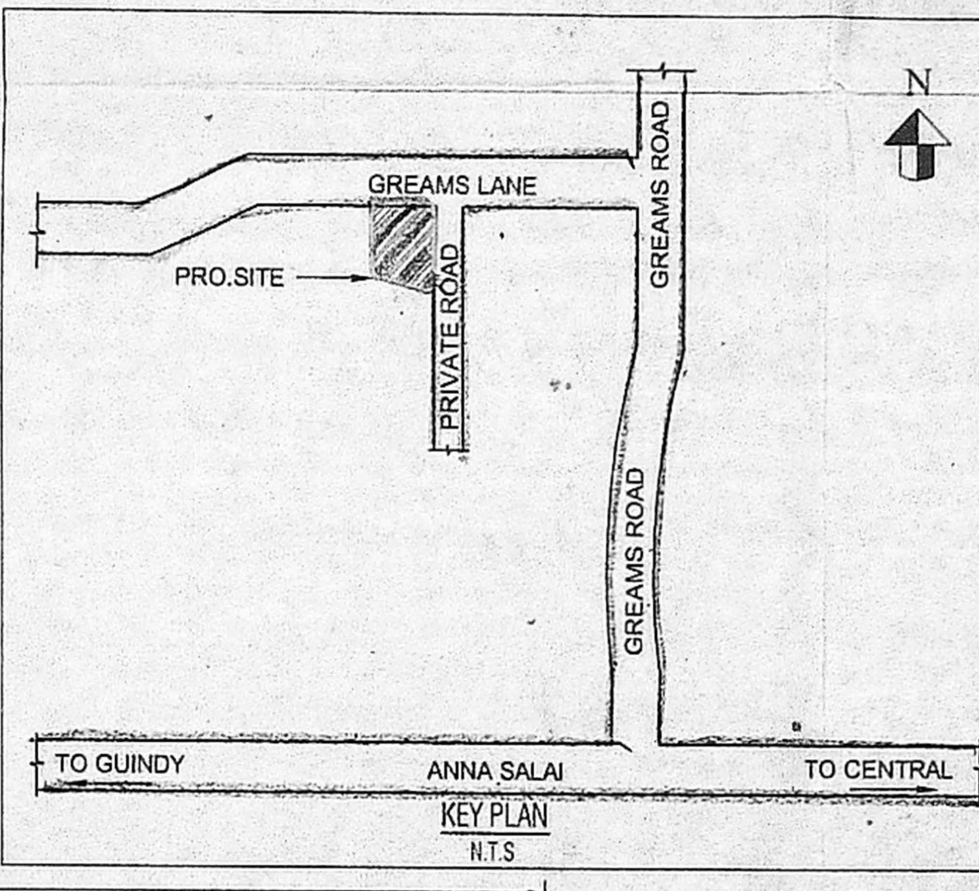

KEY PLAN

PLAN SHOWING THE PROPOSED CONSTRUCTION OF
 STILT +4FLOORS OF CORPORATE OFFICE BUILDING
 AT OLD DOOR NO: 167, NEW DOOR NO : 14,
 GREAMS LANE, (OFF GREAMS ROAD), THOUSAND LIGHTS,
 CHENNAI - 600 006. COMPRISED OLD S.NO : 417, OLD R.S.NO: 64/2,
 NEW R.S.NO : 64/10, BLOCK NO: 13, OF NUNGAMBAKKAM
 VILLAGE, EGMORE - NUNGAMBAKKAM TALUK,
 GREATER CHENNAI CORPORATION,
 DIVISION - 111, ZONE - IX.

JOINERIES:-

RS	ROLLING SHUTTER	3.05 x 2.13
MD	MAIN DOOR	1.80 x 2.13
D	DOOR	1.20 x 2.13
D1	DOOR	0.90 x 2.13
D2	DOOR	0.75 x 2.13
W	WINDOW	1.80 x 1.20
W1	WINDOW	1.20 x 1.20
W2	WINDOW	0.60 x 1.20
V	VENTILATOR	0.60 x 0.60

SPECIFICATION

FOUNDATION	: COLUMN FOOTING
BRICK WORK	: C.M 1:6 FOR SUPER STRUCTURE
PLASTERING	: C.M 1:5 FOR WALLS & 1:3 FOR CEILING
CEMENT PAINT	: 2 COATS FOR WALLS & 1 EXTRA COAT FOR CEILING
R.C.C	: 1:2:4 FOR SLABS & LINTELS
WOOD WORK	: ALL WOOD WORKS IN BEST QUALITY TIMBER
WEATHERING COURSE	: B.JELLY LIME MORTAR OVER ROOF SLAB ONE LAYER OF COUNTRY TILES

COLOUR INDEX:-

PROPOSED		
ROAD		SCALE - 1 : 100
BOUNDARY		

NOTE: ALL MEASUREMENTS ARE IN METER

For APOLLO HOSPITALS ENTERPRISE LTD.
 Brig (Retd) K R Chakravarti
 Chief Projects Officer
 Apollo Global Projects Consultancy Division

APPLICANT SIGNATURE
 FOR APOLLO HOSPITALS ENTERPRISE LIMITED
 CHENNAI.

P.V. PRAVEEN KUMAR
 REGISTERED ARCHITECT Gr-I
 RA/Gr-1/19/02/012
 CMDA

ARCHITECT / LICENSED SURVEYOR

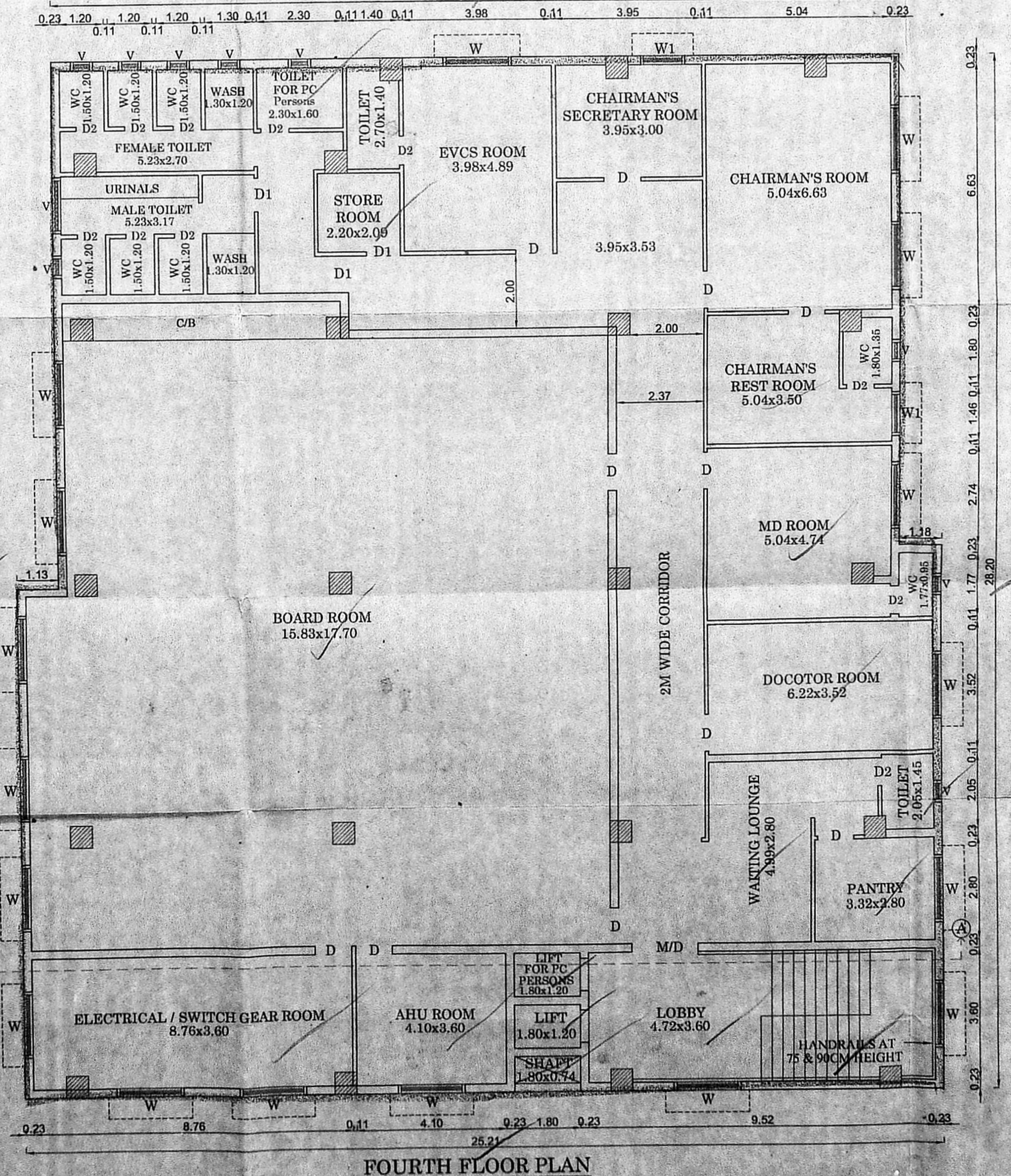
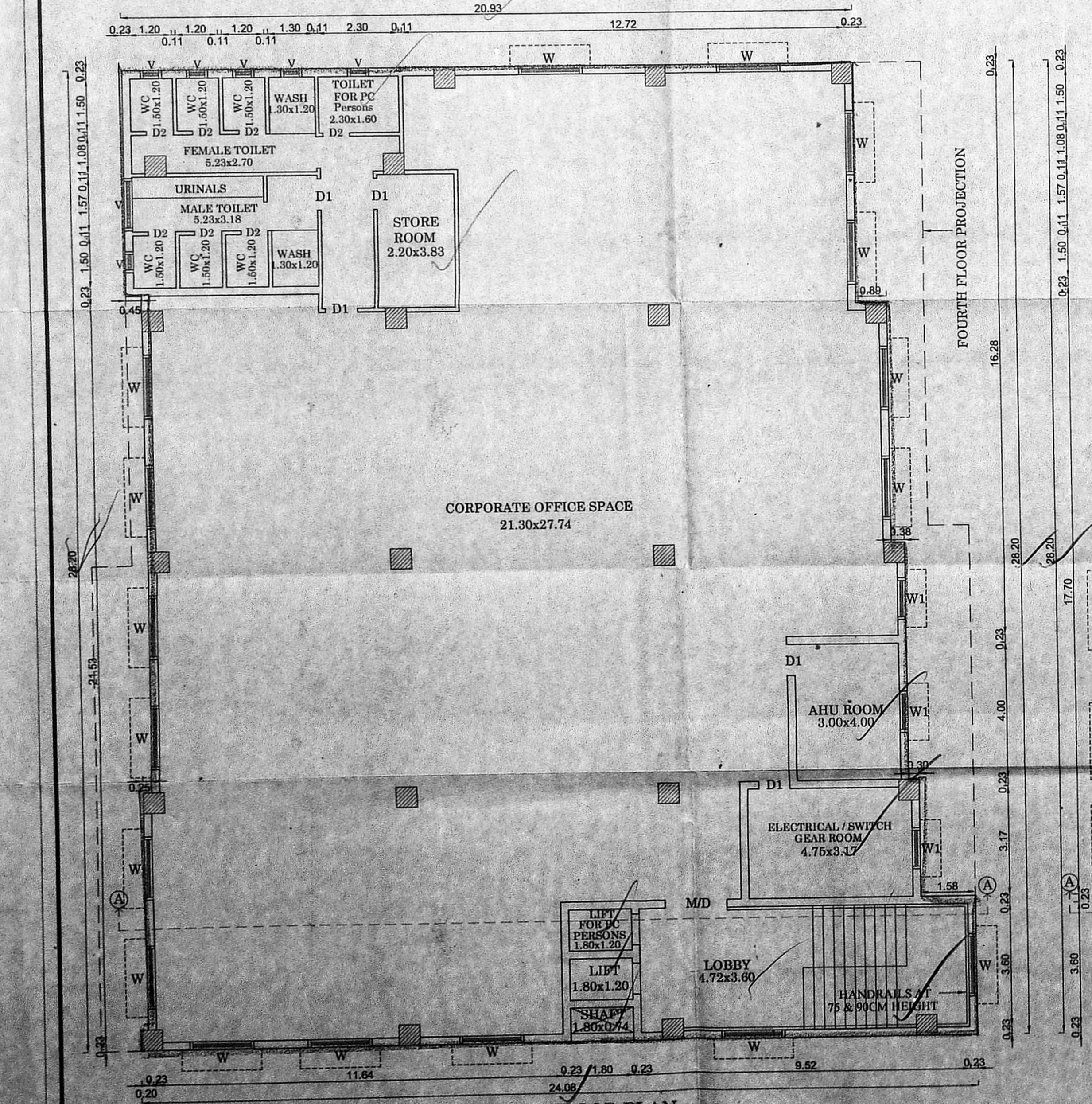
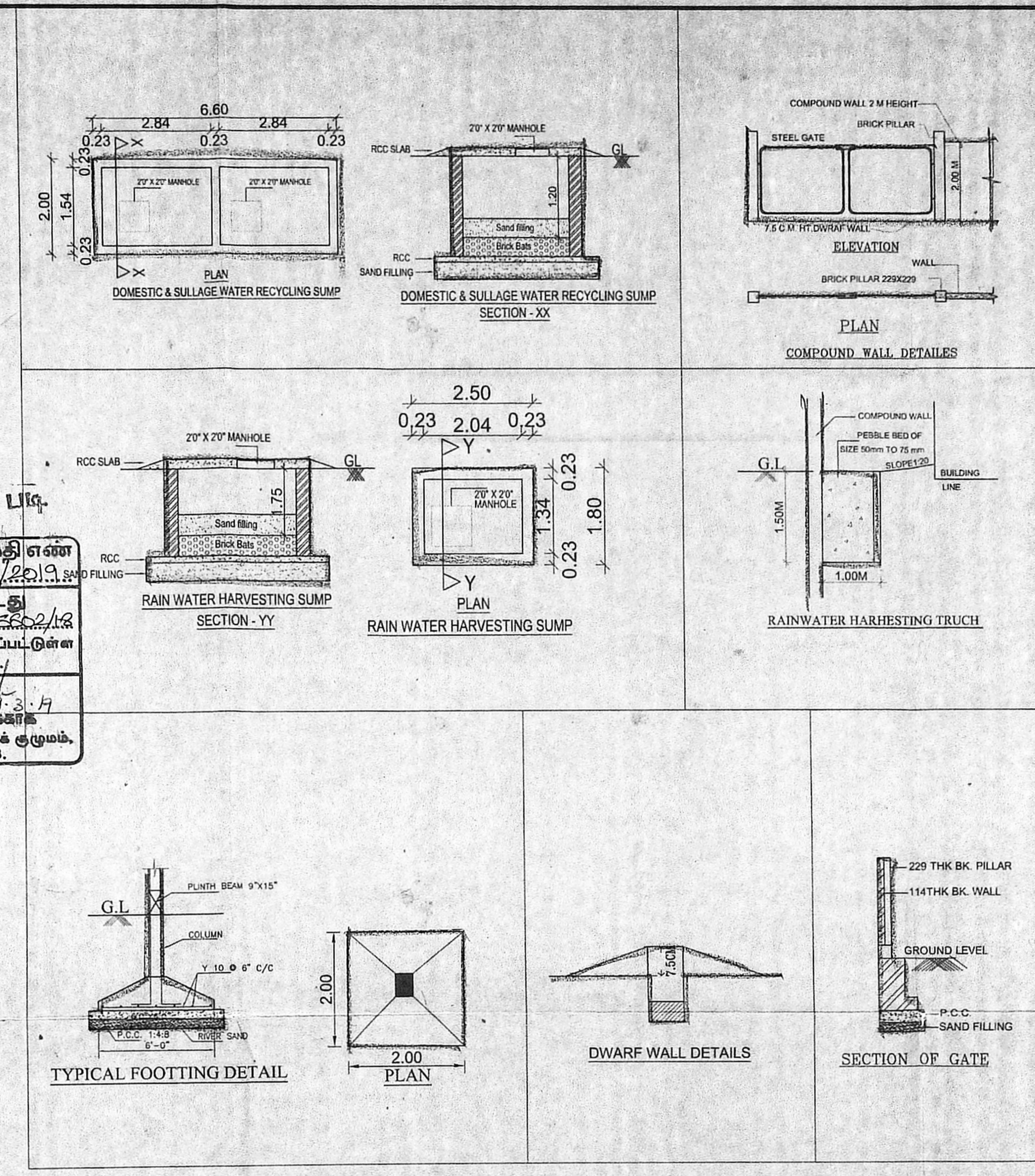
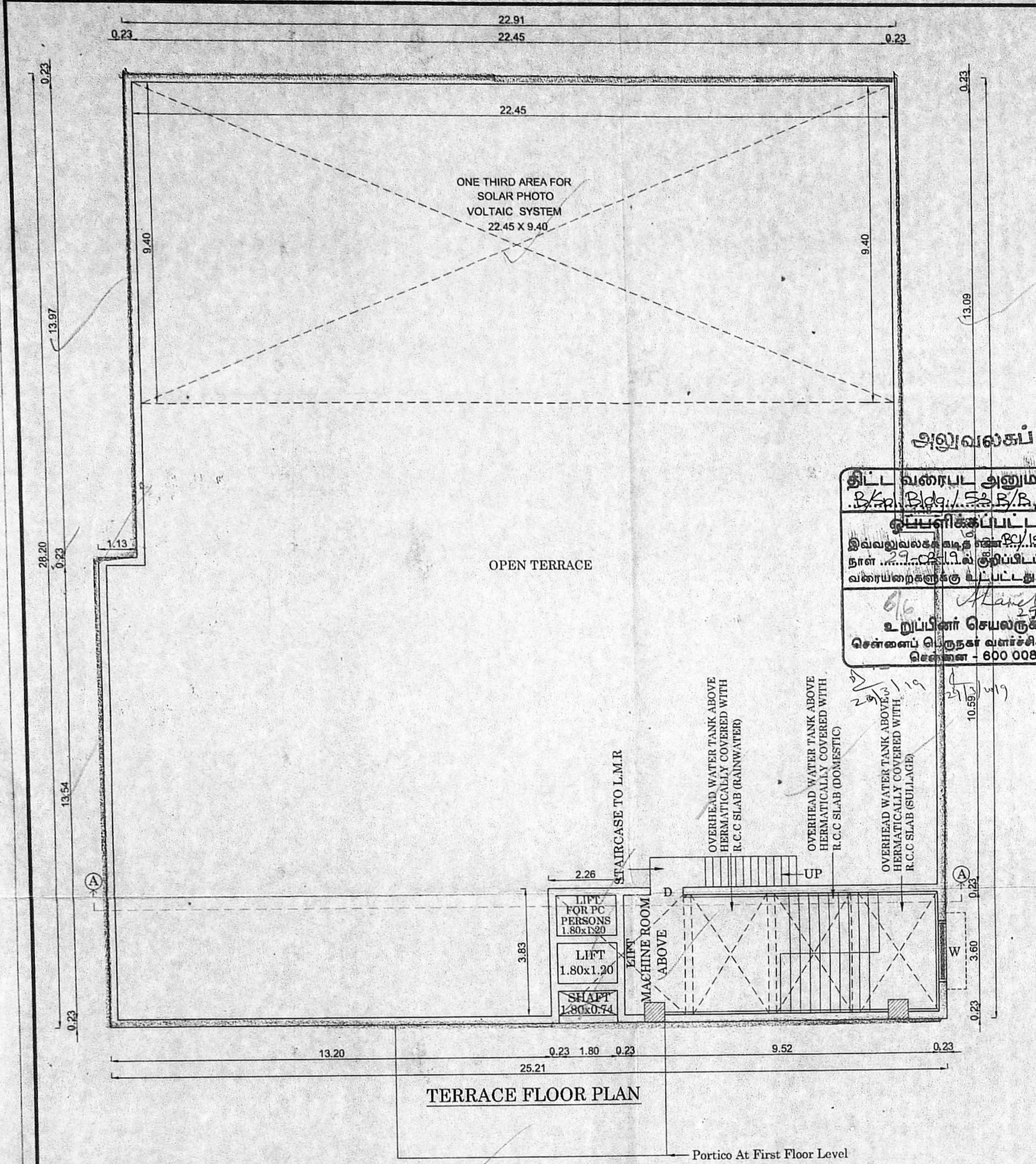

அலுவலகப் பிடி
 திட்ட வரைபட அனுமதி எண்
 2013/12/2013
 இவ்வலுவலகம் கட்டிடம் கட்டப்படும்
 நாளில் 12.13.19 இல் குடிமகன்களின்
 வரையறைகளுக்கு உட்பட்டது.
 29.3.17
 உறுப்பினர் செயல்துறை
 சென்னைப் பெருநகர் வளர்ச்சி குழுவும்.
 சென்னை - 600 006.